

CMDA 'C' / P.F. No. 1/102
C. No. CA (A) 102/02
Asst. _____
SINGURINOTES
PART I ALL DIMENSIONS ARE IN MM
PART II THIS IS A DETAILED DRAWING
READ WITH DRAWING NOS. OF JOB NO. 9076
A.P. FOR THE LAYOUT REFER D.P.
DRAWING NO. 5 OF JOB NO. 9076
(FURNISHED BY E.E. BUILDINGS (CONSTN.) DIVISION 1, CHENNAI-5)

5. PLINTH AREA (PHASE I)
GROUND FLOOR = 342.89 SQ.M
FIRST FLOOR = 190.52 SQ.M
SECOND FLOOR = 252.69 SQ.M
TOTAL = 786.10 SQ.M
6. THIS DRAWING HAS BEEN PREPARED BASED ON THE G.O.MS NO. 200 PUBLIC WORKS (K) DEPARTMENT - DT. 4.4.2001. CONSTRUCTION OF A PROJECT HOUSE FOR PALAR BASIN CIRCLE, CHENNAI.

1. SECTION - XY HAS BEEN INDICATED WITH (PHASE 2) OF THE PROJECT HOUSE.

S.NO.	REVISIONS	SIGN	DATE

OFFICE OF THE CHIEF ARCHITECT-CHENNAI.
SCALE 1: 100
DATE 21.06.2001
DEALT : T. SHAKILA
JOB NO. DRG NO
CHECKED 9076 6.

PROPOSED PROJECT HOUSE FOR PALAR BASIN CIRCLE AT MARINA-KAMARAJAR SALAI CHENNAI
GROUND FLOOR PLAN, ELEVATION & SECTION AB

C/01/A-D/2003
Clearance
Planning Permit No. _____
APPROVED
SUBJECT TO THE CONDITIONS IN THIS OFFICE LETTER.
No. CA 102/02 Date 4.03
11/15/07
FOR MEMBER SECRETARY CHENNAI METROPOLITAN DEVELOPMENT AUTHORITY CHENNAI-600 003.

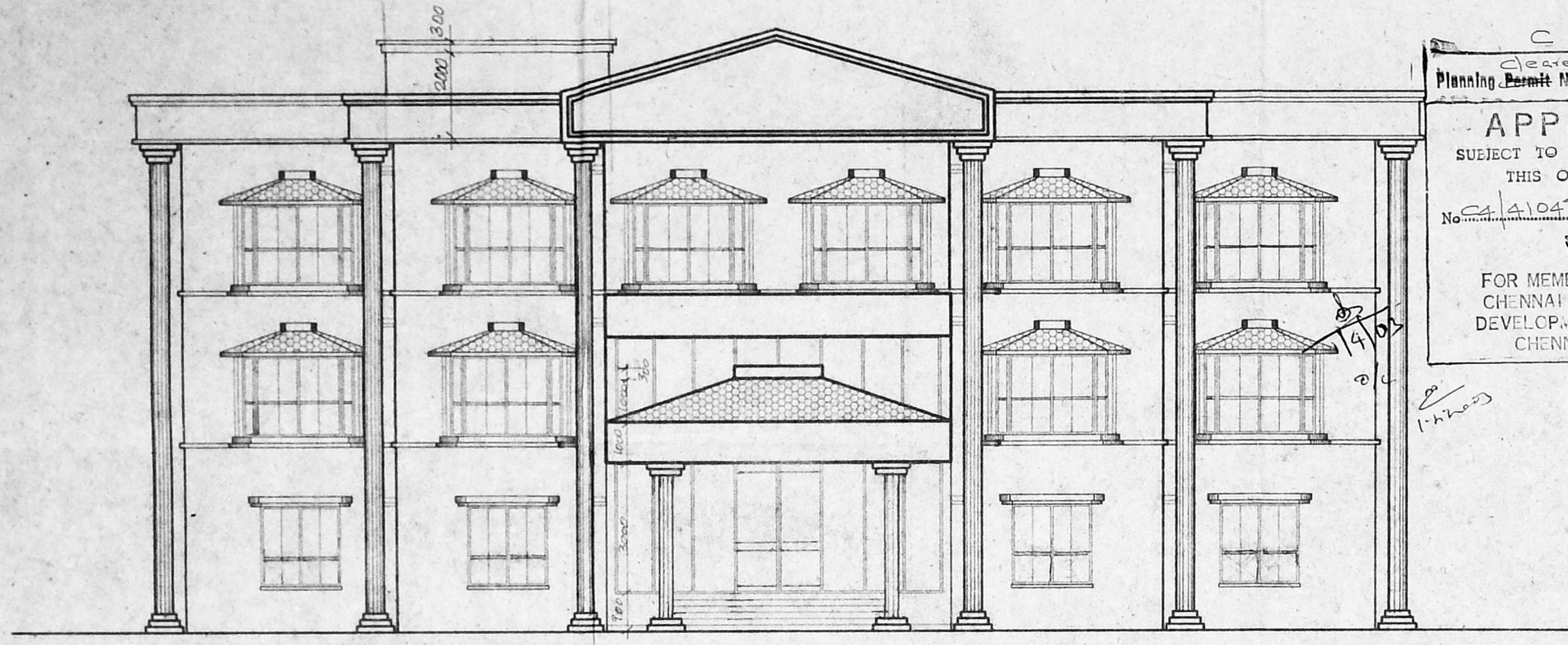

FRONT ELEVATION

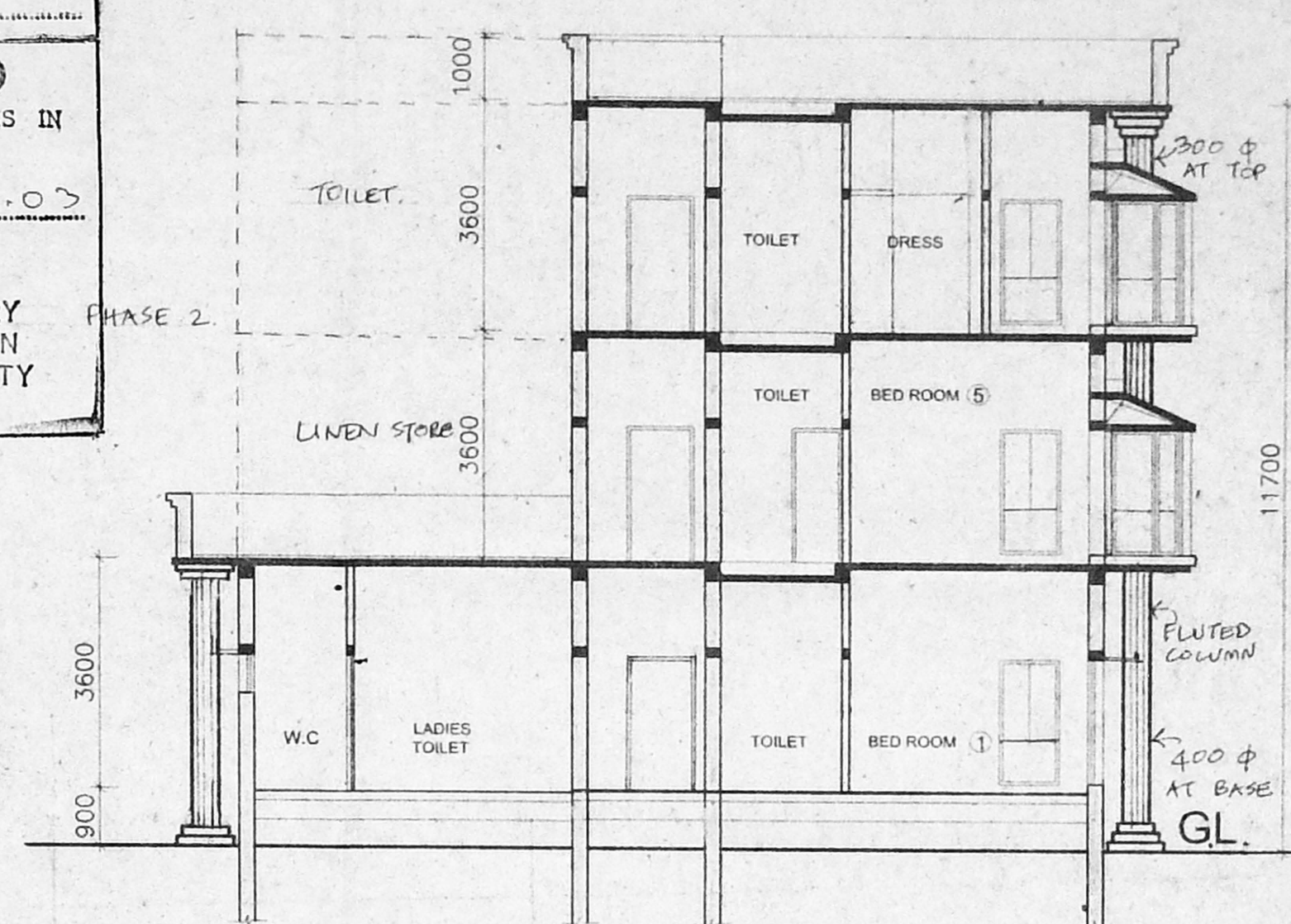

SECTION AB

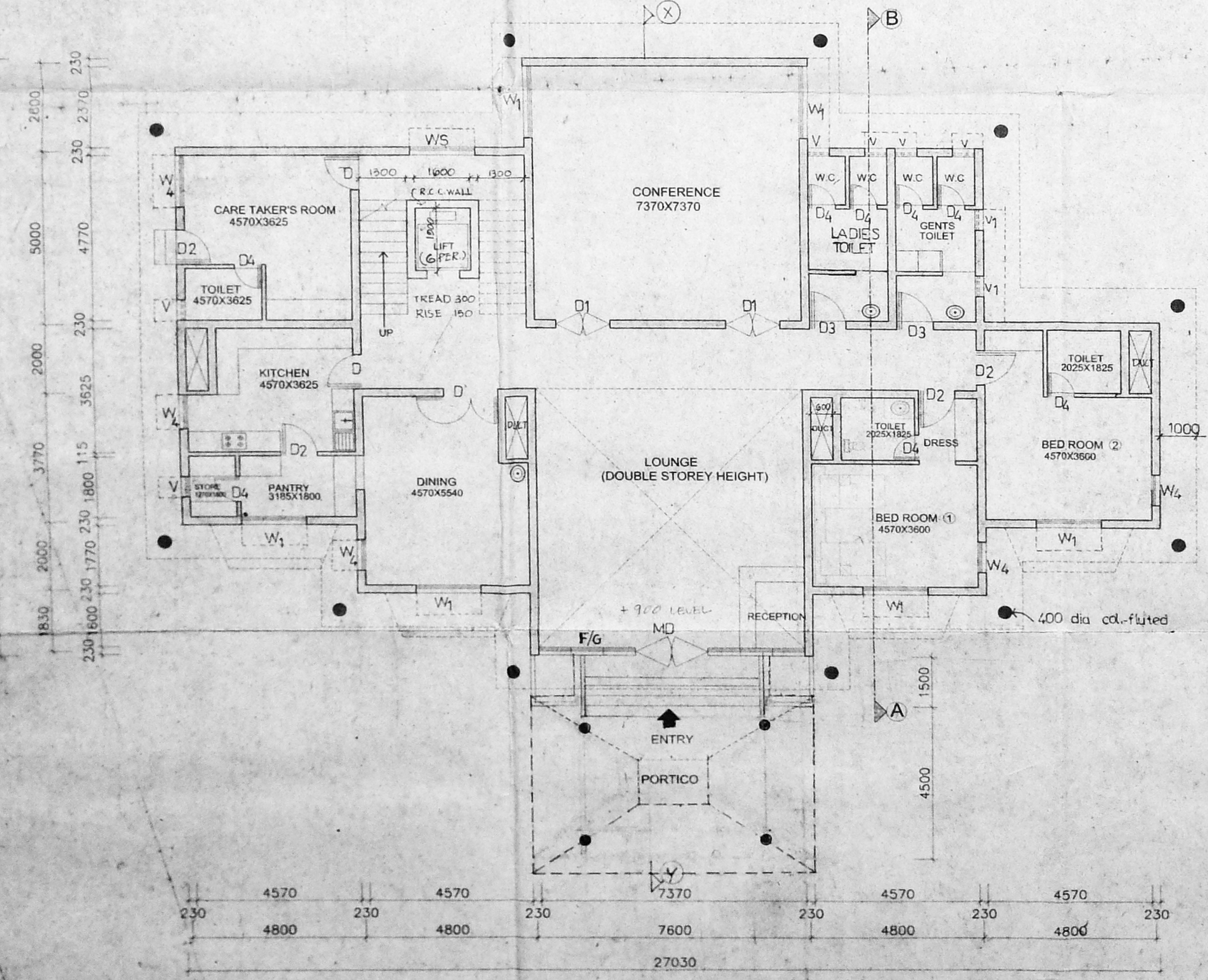
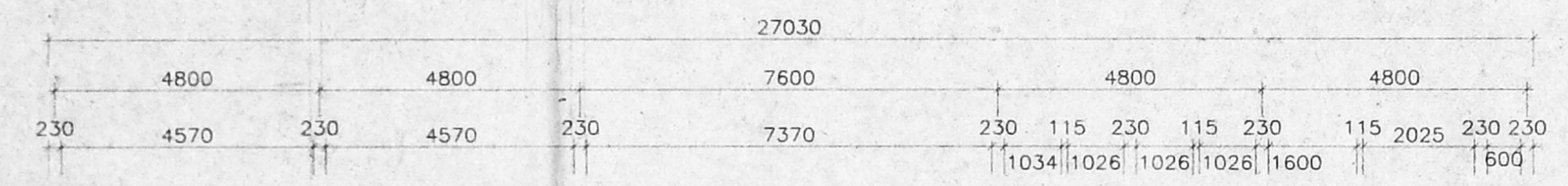

GROUND FLOOR PLAN

JUNIOR ENGINEER, P.W.D. SEC. I, SUB-DIV. IV BUILDING DIVISION I MADRAS-600 002
ASSISTANT EXECUTIVE ENGINEER, P.W.D. Building Constn. Sub-Div. IV/Division 1 MADRAS-600 005
EXECUTIVE ENGINEER, P.W.D. BUILDINGS CONSTRUCTION DIVISION-1 CHEPAUK, MADRAS-60

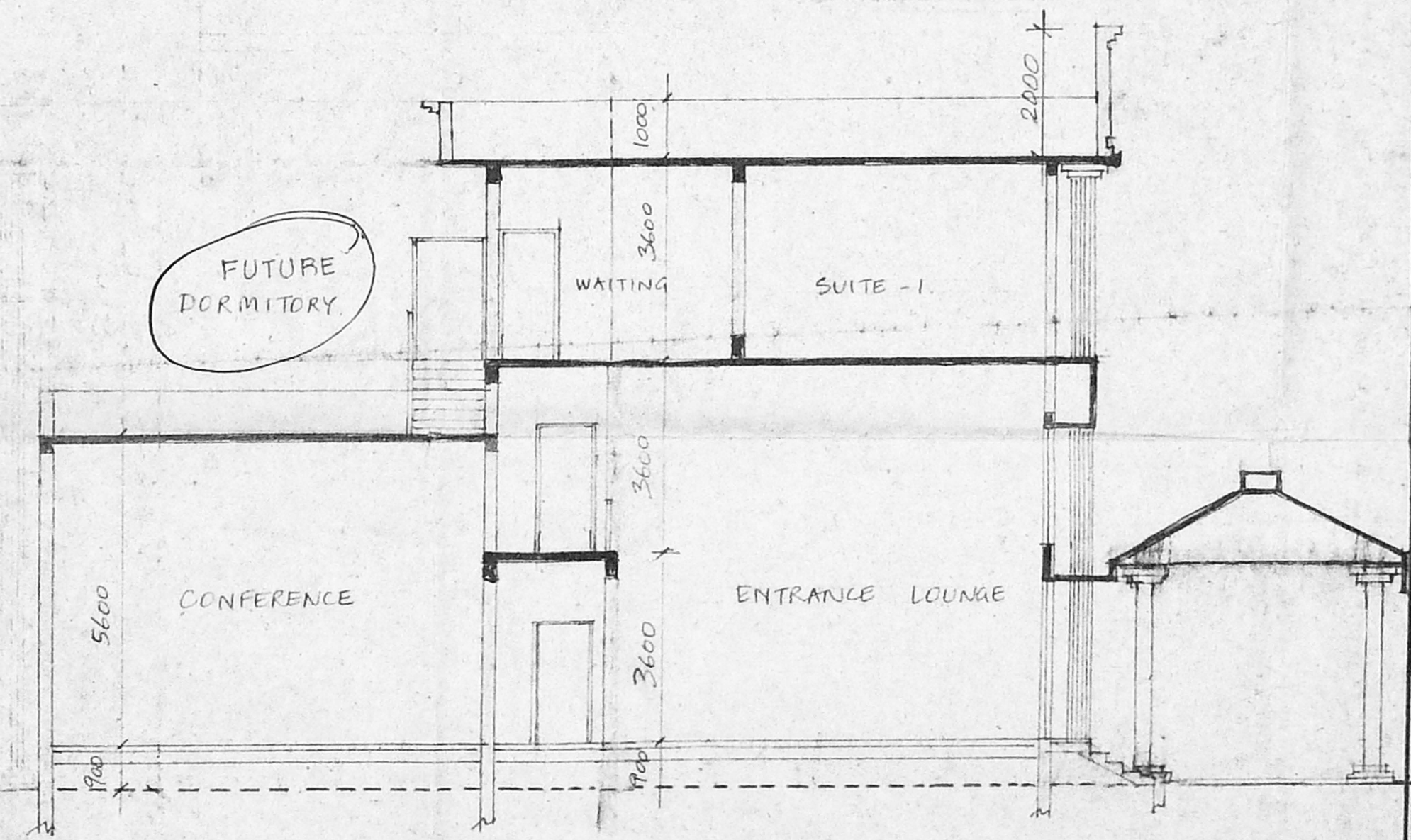

SECTION - XY

SCHEDULE OF JOINERY							
S/L NO	TYPE	WIDTH	HEIGHT	SILL	TOP	DESCRIPTION	REMARKS
1.	MD	2000	2400	-	2400	AL. GLAZED DOOR	TWO LEAVES
2.	D	1500	2400	-	2400	AL. GLAZED DOOR	TWO LEAVES
3.	D1	1500	2400	-	2400	T.W. PANELLED DOOR	DOUBLE SWING
4.	D2	1000	2400	-	2400	AL.FRAME WITH LAMINATED SHUTTERS	
5.	D3	900	2400	-	2400	RCC FRAME PVC DOOR	
6.	D4	750	2100	-	2100	RCC FRAME PVC DOOR	
7.	W1	1800	2300	100	2400	AL. GLAZED WINDOW WITH GRILLE	4 SHUTTERS
8.	W2	2000	2300	100	2400	AL. GLAZED WINDOW WITH GRILLE - BAY WINDOW (BOTTOM 1000 FIXED GL. WITH TOP 1300 OPERABLE)	2 SHUTTER (FIXED GLAZING BELOW)
9.	W3	1000	2300	100	2400	AL. GLAZED WINDOW WITH GRILLE	
10.	W4	1000	1800	800	2400	- DO -	
11.	W5	1500	1500	2400	2400	- DO -	2 SHUTTERS
12.	V1	1000	900	800	2400	AL. GLAZED VENTILATOR	SIDE HUNG
13.	V	600	900	800	2100	- DO -	
14.	DD	1200	600	800	2100	P.V.C PANEL DOOR	FIXED PANEL
15.	FL	7370	6000	100	6000	AL. FIXED GLAZING WITH M.D.	STRUCTURAL GLAZING

R.P D/24.3.03

c/01/c-2/03

Clearance
 Planning Permit No. **APPROVED**
 SUBJECT TO THE CONDITIONS IN THIS OFFICE LETTER.
 No. CA/41047/02 Date 4-03
 FOR MEMBER SECRETARY
 CHENNAI METROPOLITAN
 DEVELOPMENT AUTHORITY
 CHENNAI-600 008.

CMDA 'C'/PP No. 1
 C. No. CA/41047/02
 Asst. *[Signature]*
 Serutiny: *[Signature]*
 PART I
 PART II
 A.P. D.P.

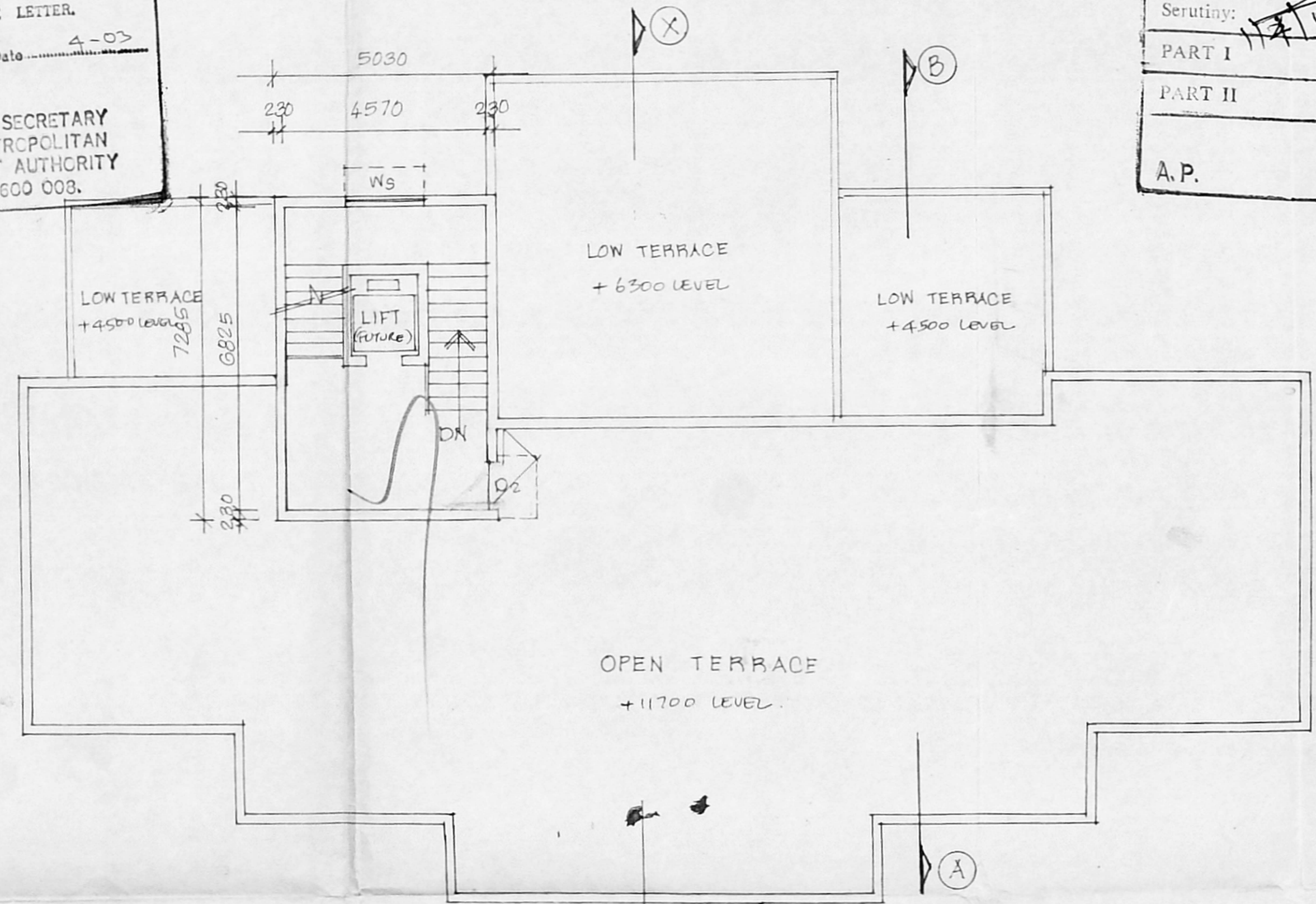

230 TH. BRICK PARAPET WALL TO 1000 HEIGHT.

TERRACE PLAN.

PUBLIC WORKS DEPT.
 TAMILNADU.

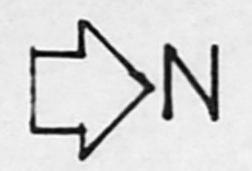

S.No	NOTES
1.	ALL DIMENSIONS ARE IN MM. CMDA 'C'/PP No. 1 C. No. CA/41047/02 Asst. <i>[Signature]</i> Serutiny: <i>[Signature]</i> PART I PART II A.P. D.P.

S.No	REVISION	SIGN	DATE

[Signature] 22/3/03
 CHIEF ARCHITECT. A/C.

[Signature] 21/3/03
 JT. CHIEF ARCHITECT. SR. ARCHITECT.

[Signature] 19/3/03
 ARCHITECT. ASST. ARCHITECT.

OFFICE OF THE CHIEF ARCHITECT, CHENNAI.

SCALE : 1:100. DATE: 18.3.03

DEALT: KASTHURI JOB. No. 9076 DRG. No. 9
 CHECKED:

PRO. PROJECT HOUSE FOR PALAR BASIN CIRCLE AT MARINA KAMARAJAR SALAI, CHENNAI.

TERRACE PLAN.

[Signature] 21/3/03
 JUNIOR ENGINEER, P.W.D.
 SEC. I. SUB-DN. IV
 BUILDING DIVISION I
 MADRAS-600 008

[Signature]
 ASSISTANT EXECUTIVE ENGINEER (P.W.D.)
 Building Constn. Sub-Dn. IV/Division I
 MADRAS-600 008

[Signature]
 Executive Engineer, P.W.D.
 Buildings Construction Division-I
 Chennai, Madras-5

